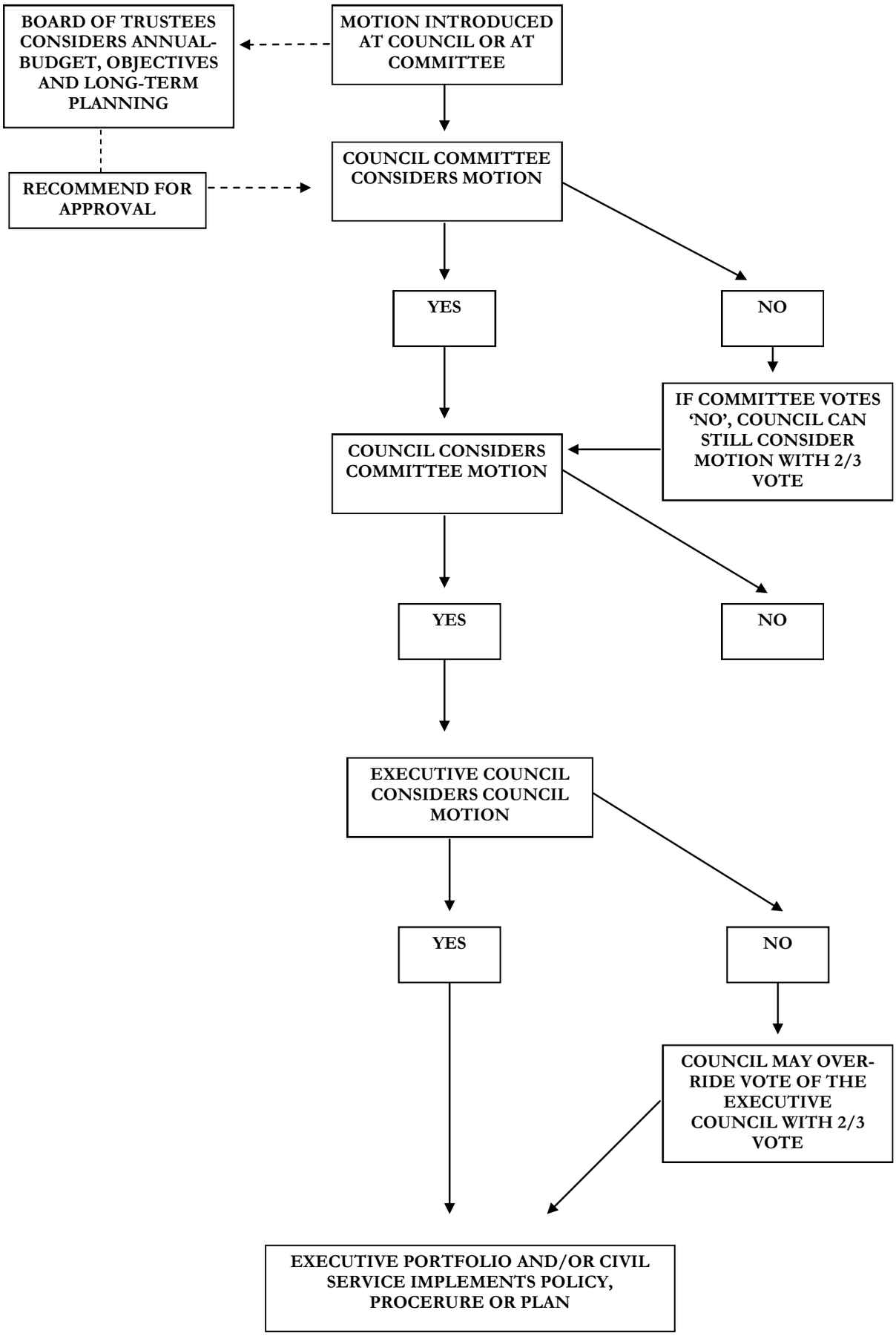HOW LEGISLATION BECOMES 'LAW' AT THE UNIVERSITY STUDENTS COUNCIL